

RIVER PINES

AT MILES GRANT

PHASE 6 OF A P.U.D.

A RESUBDIVISION OF GOVERNMENT LOT 5
 IN SECTION 30, TOWNSHIP 38 SOUTH, RANGE 42 EAST,
 MARTIN COUNTY, FLORIDA. SEPT. 1980

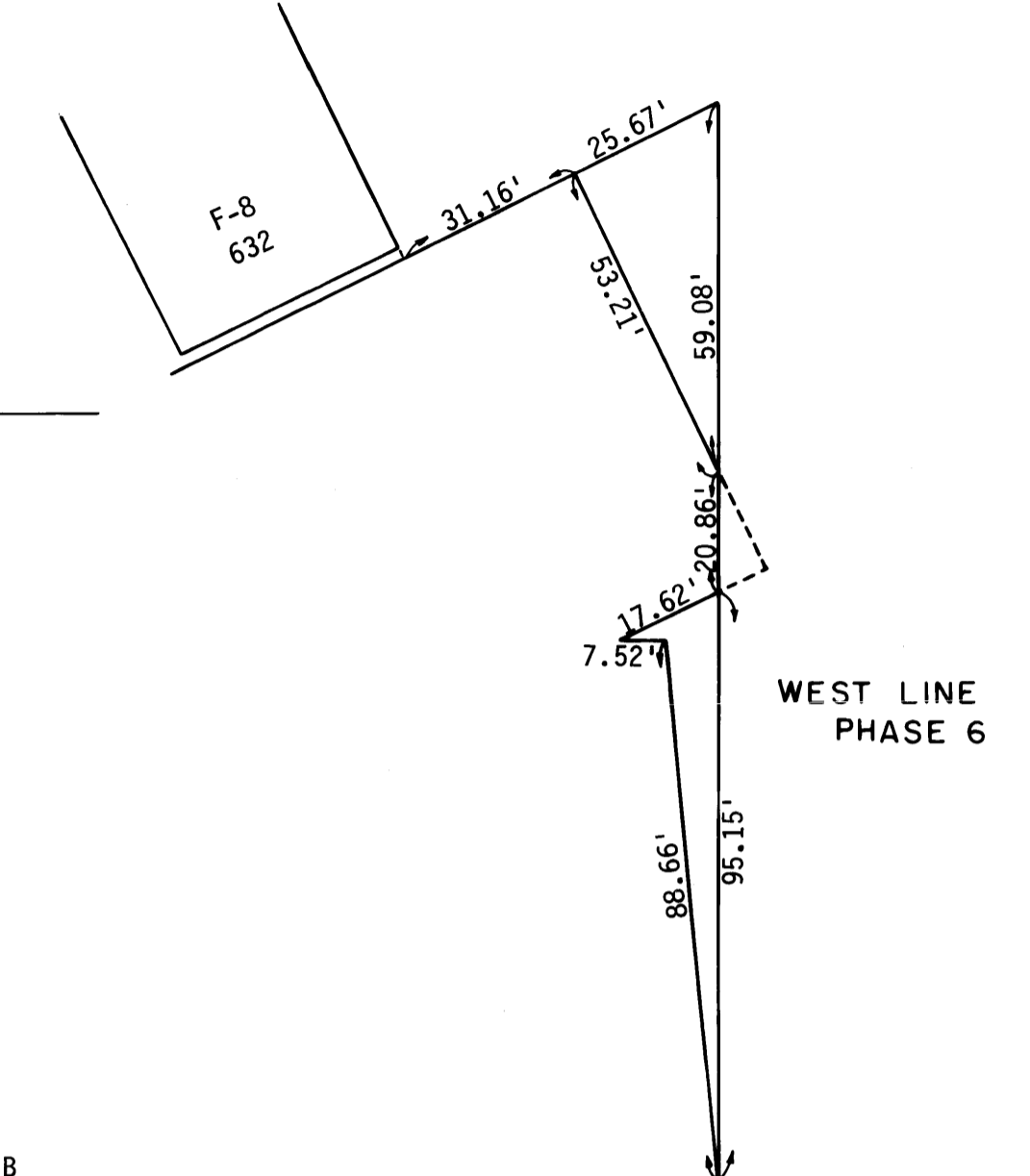
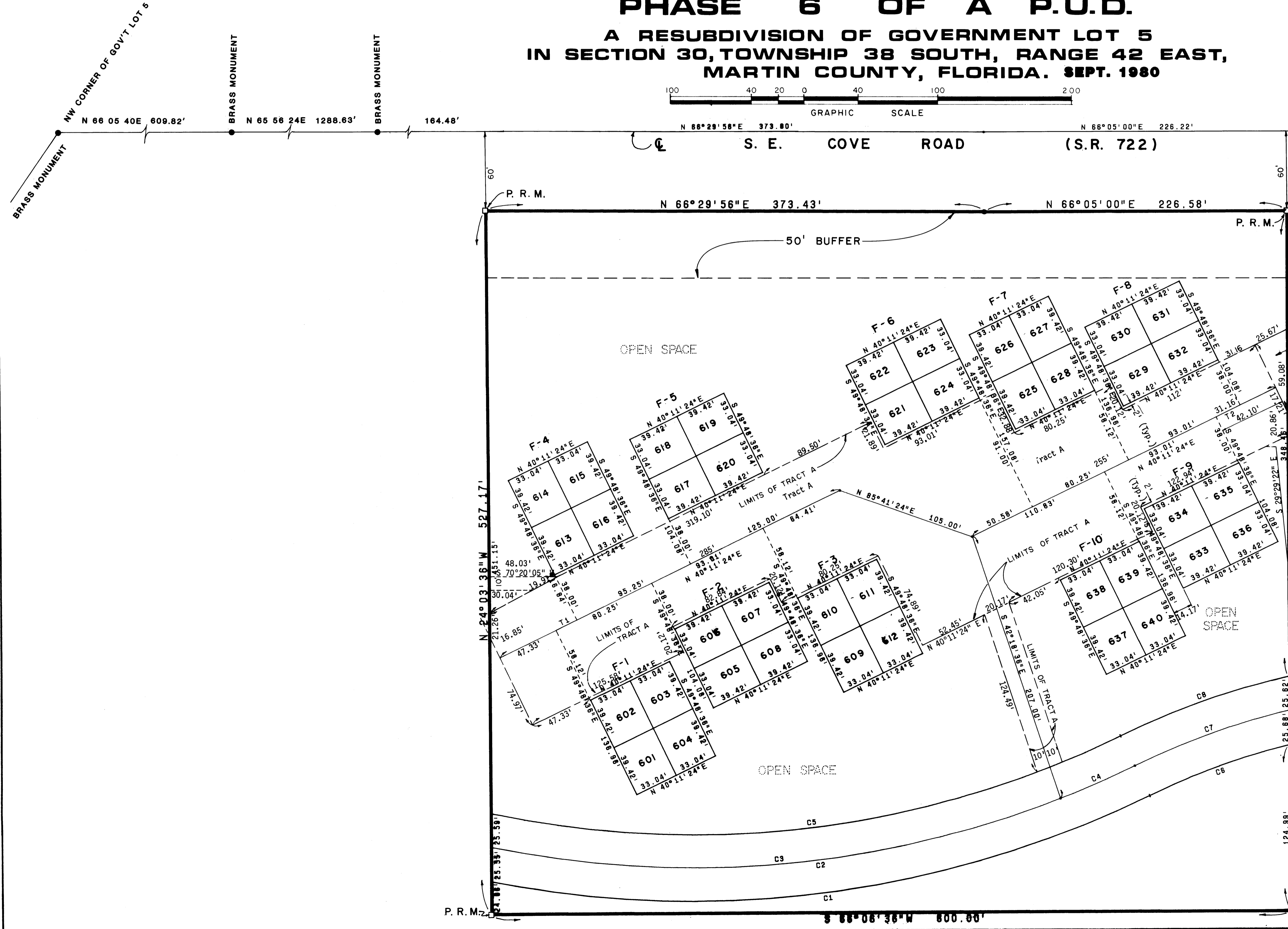
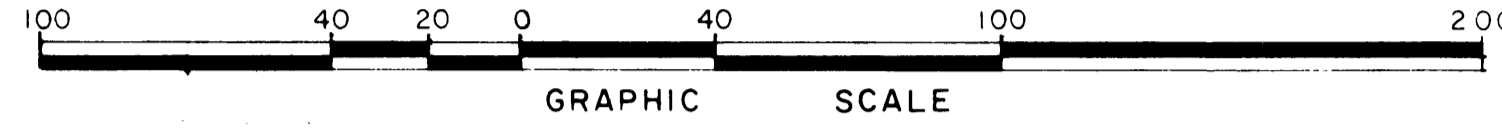

DETAIL OF TRACT B
 NOT TO SCALE

NO.	CH. BRNG.	(CURVE TABLE "C" NOs)		ARC	TANGENT
		CHORD	RADIUS		
1	N 58° 56' 23" E	498.22'	775.00'	37° 29' 57"	507.22'
2	N 59° 08' 18" E	487.07'	750.00'	37° 53' 48"	496.07'
3	N 61° 28' 09" E	428.98'	750.00'	33° 14' 07"	435.05'
4	N 42° 51' 15" E	61.00'	750.00'	04° 39' 41"	61.02'
5	N 59° 21' 04" E	475.93'	725.00'	38° 19' 20"	484.92'
6	N 46° 18' 48" E	112.00'	525.00'	12° 14' 48"	112.21'
7	N 46° 37' 32" E	123.29'	550.00'	12° 52' 16"	123.55'
8	N 46° 54' 36" E	134.57'	575.00'	13° 26' 24"	134.88'

(TANGENT TABLE "T" NOs.)

NO.	BEARING	DIST.
1	N 40° 11' 24" E	17.42'
2	N 40° 11' 24" E	20.00'

NOTE:
 THERE SHALL BE NO BUILDINGS OR OTHER STRUCTURES PLACED ON UTILITY EASEMENTS.
 THERE SHALL BE NO BUILDINGS OR ANY KIND OF CONSTRUCTION OR TREES OR SHRUBS PLACED ON DRAINAGE EASEMENTS.

□ P. R. M. = PERMANENT REFERENCE MONUMENT
 ○ P. C. P. = PERMANENT CONTROL POINT
 ■ EXISTING PERMANENT REFERENCE MONUMENT

ADAIR & BRADY, INC. CONSULTING ENGINEERS & LAND SURVEYORS LAKE WORTH WEST PALM BEACH ORLANDO		RIVER PINES AT MILES GRANT PHASE 6	
SCALE 1" = 40'	DWN. G.M.W.	DATE 9/80	SHEET 2 OF 2
JOB NO. 6-8525B	CHKD. J.L.K.	DATE 9/80	FP 1155